

**§170.306.d.2: Electronic copy of health information (Inpatient)**

<b>Requirement</b>	<b>Requirement Satisfied (Yes/No)</b>	<b>Vendor Response/Submission/Comments</b>
<b>§170.306.d.2: Electronic copy of health information (Inpatient)</b>		
Provide a unique patient record to be used for the testing of this module only.		
Select Test Data from: - TD170.306.d.2		
Provide patient discharge summary data according to the example described in TD170.306.d.2.		
Provide instructions on how to use the EHR functions to: <ol style="list-style-type: none"> <li>1) Select the patient.</li> <li>2) Enter patient's discharge summary.</li> <li>3) Create a copy of patient's discharge summary on electronic media or other electronic means.</li> </ol>		All functions listed must be tested.

# \$170.306.d.2: Electronic copy of health information (Inpatient)

## DISCHARGE SUMMARY TEMPLATE

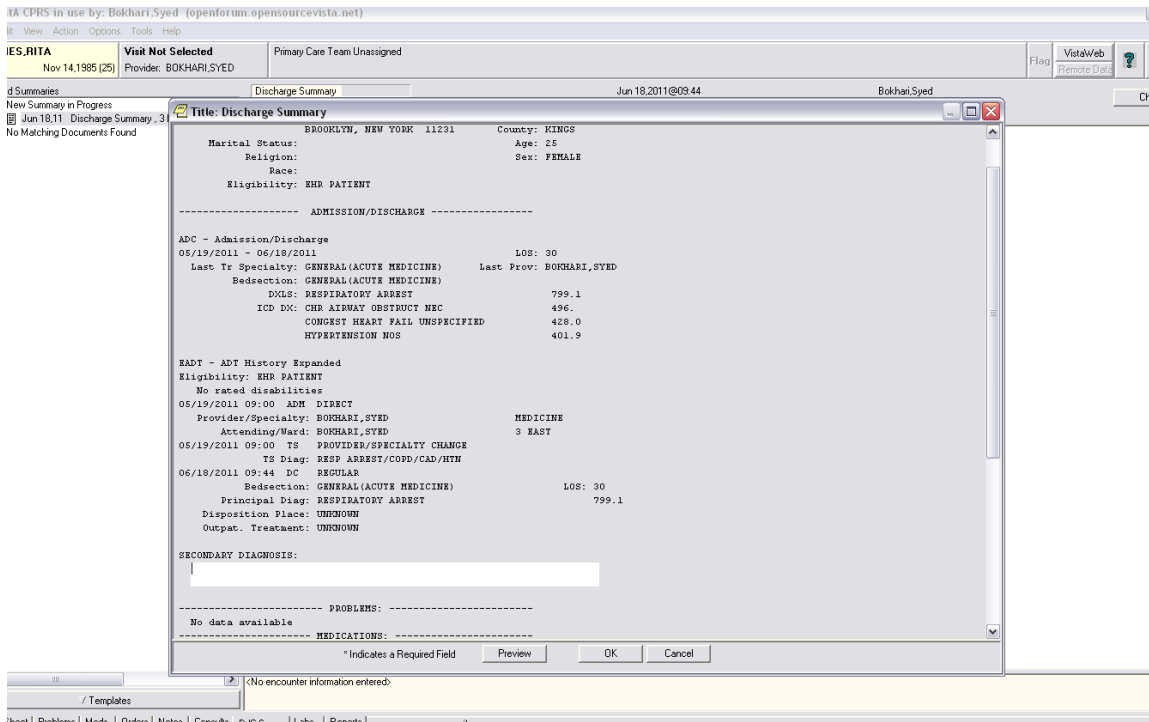

## EXAMPLE OF DISCHARGE SUMMARY NOTE:

