

Requirement	Requirement Satisfied (Yes/No)	Vendor Response/Submission/Comments
§170.302.d: Maintain active medication list (Inpatient)		
Provide a unique patient record to be used for the testing of this module only. 1) The record must contain patient medications entered over the duration of a hospital visit. 2) The record must contain at least three entries.	Yes	See Below
Select Test Data from: - TD170.302.d – 4 - TD170.302.d – 5 - TD170.302.d – 6a - TD170.302.d – 6b	Yes	- TD170.302.d – 4
Provide instructions on how to use the EHR functions to: 1) Select the patient. 2) Enter patient active medications. 3) Modify patient medications. 4) Retrieve patient active medication list. 5) Retrieve medication history for longitudinal care.	Yes	See Below

1) Select the patient.Inpatient: **RODGERS, RONALD**

Medication List:

Inpatient Setting Test Data**TD170.302.d – 4: Record Active Medications – Inpatient Setting**

- Norvasc (amlodipine) 5 mg tablet by mouth daily
- Macrobid (nitrofurantoin) 100 mg tablet by mouth daily
- Catapres (clonidine hydrochloride) 0.1 mg tablet by mouth 2 times per day
- Tazicef (ceftazidime pentahydrate) 2 grams intravenous piggy back (IVPB) every 8 hours
- Albuterol inhaler (albuterol sulfate) aerosol 2 puffs by oral inhalation every 4 hours prn for respiratory distress
- Tylenol (acetaminophen) 325 mg tablet by mouth every 4 hours prn for fever greater than 38.3 C
- Milk of Magnesia (magnesium hydroxide) 30 ml by mouth once daily prn for constipation

Dosage	Complex	Route	Schedule (Day-Of-Week)
30 MILK OF MAGNESIA SUSP		ORAL	BID
30 MILK OF MAGNESIA SUSP		ORAL	MD,WE,FR
			NOV
			ONCE
			OTHER
			Q12H
			Q24H
			Q2-4H
			Q2H
			Q3H
			Q4-6H
			Q4H
			Q8H
			Q8H
			QAC
			QAM
			QD
			QHS
			QID
			QOD
			STAT
			TID

The 'QHS' option is highlighted with a red circle. Below the table, there is a 'Comments' field containing 'CONSTIPATION' and a 'Priority' dropdown menu set to 'ROUTINE'. The 'Accept Order' button is visible at the bottom of the window.

VistA CPRS in use by: King, Matthew Michael (openforum.opensourcevista.net)

File Edit View Action Options Tools Help

RODGERS, RONALD 1 EAST 1B101-B Primary Care Team Unassigned
Feb 28, 1981 (30y) Provider: KING, MATTHEW MICHAEL Attending: King, Matthew Michael

View Orders Active Orders (includes Pending & Recent Activity) - ALL SERVICES

Service	Order	Start / Stop	Provider	Nurse	Clerk	Chart	Status	Location
Inpt. Meds	MILK OF MAGNESIA SUSP 30 PO QD PRN prn constipation *UNSIGNED*		King, M				unreleased	1 East
	ACE TAMINOPHEN TAB 325MG PO Q4H PRN P>38.3F *UNSIGNED*		King, M				unreleased	1 East
	ALBUTEROL INHALANT 90MCG/INH 2 PUFFS INHL Q4H PRN SOB *UNSIGNED*		King, M				unreleased	1 East
	CLONIDINE TAB 0.1MG PO BID *UNSIGNED*		King, M				unreleased	1 East
	CEFTAZIDIME INJ 2GM/IVIAL IVPB Q8H *UNSIGNED*		King, M				unreleased	1 East
	NITROFURANTOIN 100MG CAP, ORAL 100MG PO QD *UNSIGNED*		King, M				unreleased	1 East
	AMLODIPINE 5MG TAB 5MG PO QD *UNSIGNED*		King, M				unreleased	1 East

Write Delayed Orders

Write Orders

Add New Orders

Allergies

Diet

Medis Inpatient

Medis Non-VA

Medis Outpatient

IV Fluids

Lab Tests

Imaging

Consult

Procedure

Vitals

Text Only Order

Cover Sheet | Problems | Meds | Orders | Notes | Consults | D/C Summ | Labs | Reports

EN 1:52 PM 6/4/2011

Sign orders and refresh patient view:

VistA CPRS in use by: King, Matthew Michael (openforum.opensourcevista.net)

File Edit View Action Options Tools Help

RODGERS, RONALD 1 EAST 1B101-B Primary Care Team Unassigned
Feb 28, 1981 (30y) Provider: KING, MATTHEW MICHAEL Attending: King, Matthew Michael

View Orders Active Orders (includes Pending & Recent Activity) - ALL SERVICES

Service	Order	Start / Stop	Provider	Nurse	Clerk	Chart	Status	Location
Inpt. Meds	MILK OF MAGNESIA SUSP 30 PO QD PRN FOR CONSTIPATION *UNSIGNED*		King, M				unreleased	1 East
	ACETAMINOPHEN TAB 325MG PO Q4H PRN FEVER GREATER THAN 38.3 C *UNSIGNED*		King, M				unreleased	1 East
	CEFTAZIDIME INJ 2GM/IVIAL IVPB Q8H *UNSIGNED*		King, M				unreleased	1 East
	ALBUTEROL INHALANT 90MCG/INH 2 PUFFS INHL Q4H PRN FOR RESPIRATORY DISTRESS *UNSIGNED*		King, M				unreleased	1 East
	NITROFURANTOIN 100MG CAP, ORAL 100MG PO QD *UNSIGNED*		King, M				unreleased	1 East
	CLONIDINE TAB 0.1MG PO BID *UNSIGNED*		King, M				unreleased	1 East
	AMLODIPINE 5MG TAB 5MG PO QD *UNSIGNED*		King, M				unreleased	1 East

Write Delayed Orders

Write Orders

Add New Orders

Allergies

Diet

Medis Inpatient

Medis Non-VA

Medis Outpatient

IV Fluids

Lab Tests

Imaging

Consult

Procedure

Vitals

Text Only Order

HOSPITAL ORDERS SET

Cover Sheet | Problems | Meds | Orders | Notes | Consults | D/C Summ | Labs | Reports

EN 12:24 PM 6/13/2011

Sign Orders

Signature will be Applied to Checked Items

- MILK OF MAGNESIA SUSP 30 PO QD PRN FOR CONSTIPATION *UNSIGNED*
- ACETAMINOPHEN TAB 325MG PO Q4H PRN FEVER GREATER THAN 38.3 C *UNSIGNED*
- CEFTAZIDIME INJ 2GM/IVIAL IVPB Q8H *UNSIGNED*
- ALBUTEROL INHALANT 90MCG/INH 2 PUFFS INHL Q4H PRN FOR RESPIRATORY DISTRESS *UNSIGNED*
- NITROFURANTOIN 100MG CAP, ORAL 100MG PO QD *UNSIGNED*
- CLONIDINE TAB 0.1MG PO BID *UNSIGNED*
- AMLODIPINE 5MG TAB 5MG PO QD *UNSIGNED*

Electronic Signature Code

OK Cancel

VistA CPRS in use by: King,Matthew Michael (openforum.opensourcevista.net)

File Edit View Action Options Tools Help

RODGERS, RONALD **1 EAST 1B101-B** Primary Care Team Unassigned
 Feb 28,1981 (30y) Provider: KING,MATTHEW MICHAEL Attending: King,Matthew Michael

View Orders Active Orders (includes Pending & Recent Activity) - ALL SERVICES

Service	Order	Start / Stop	Provider	Nurse	Clerk	Chart	Status	Location
Inprt. Meds	MILK OF MAGNESIA SUSP 30 PO QD PRN prn constipation	Start: 06/04/11 17:00	King,M				pending	1 East
	ACE TAMINOPHEN TAB 325MG PO Q4H PRN P<38.3F	Start: 06/04/11 17:00	King,M				pending	1 East
	ALBUTEROL INHALANT 90MCG/INH 2 PUFFS INHL Q4H PRN SOB	Start: 06/04/11 17:00	King,M				pending	1 East
	CLONIDINE TAB 0.1MG PO BID	Start: 06/04/11 17:00	King,M				pending	1 East
	CEFTAZIDIME INJ 250M*VIAL IVPB Q8H	Start: 06/04/11 21:00	King,M				pending	1 East
	NITROFURANTOIN 100MG CAP,ORAL 100MG PO QD	Start: 06/05/11 09:00	King,M				pending	1 East
	AMLODIPINE 5MG TAB 5MG PO QD	Start: 06/05/11 09:00	King,M				pending	1 East

Cover Sheet | Problems | Meds | Orders | Notes | Consults | D/C Summ | Labs | Reports

EN 1:54 PM 6/4/2011

Finish Prescriptions

MEDS ARE PENDING. GO TO ROLL AND SCROLL:

Select Pharmacy Data Management Option: TEST Test an option not in your menu
 Option entry to test: UNIT DOSE

- 1 UNIT DOSE AMIS - INPATIENT PHA ECTD UD STATS Unit Dose AMIS - Inpatient Pharmacy
- 2 UNIT DOSE CLEAN-UP PSJU BRJ Unit Dose Clean-Up
- 3 UNIT DOSE EXTRACT ECXUD Unit Dose Extract
- 4 UNIT DOSE MEDICATIONS PSJU MGR Unit Dose Medications
- 5 UNIT DOSE SYSTEM PSJU SYSTEM Unit Dose System

CHOOSE 1-5:

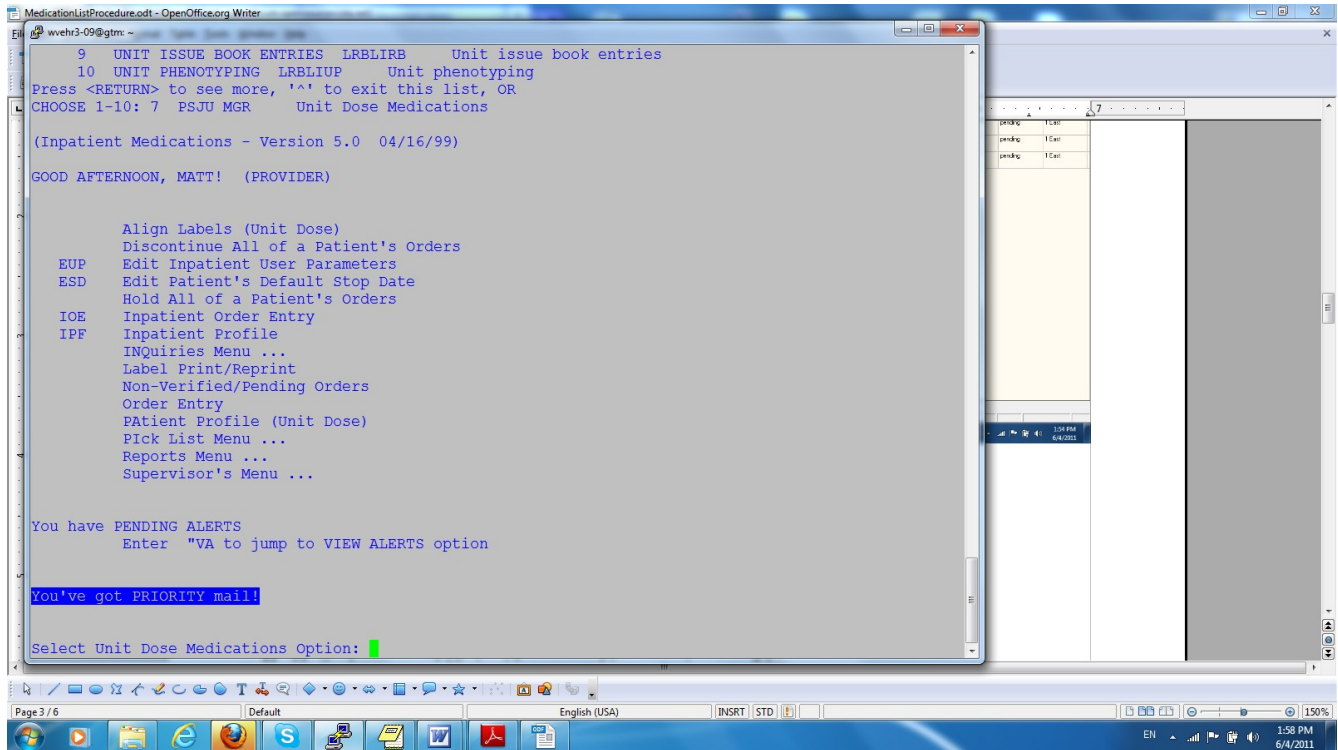

TEST>UNIT DOSE MED
CHOOSE IOE

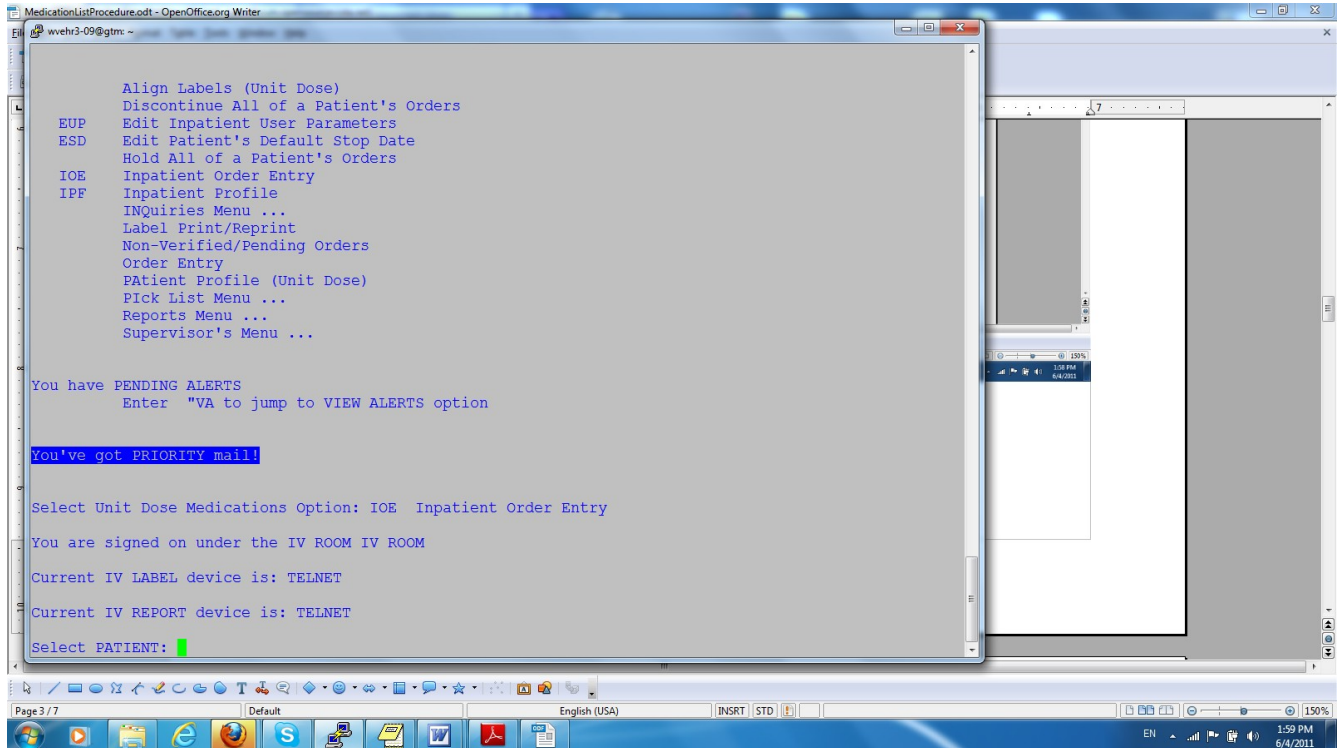

SELECT PATIENT

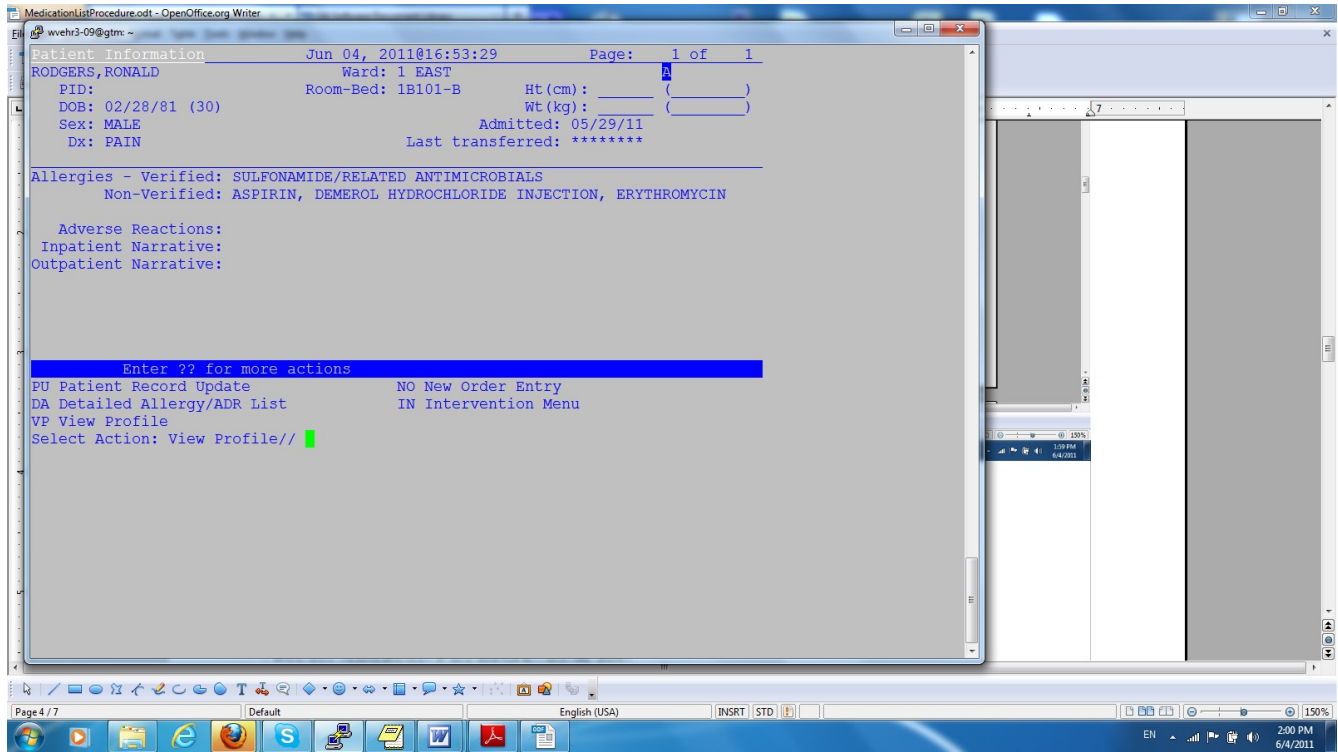

VIEW PROFILE (SHORT)

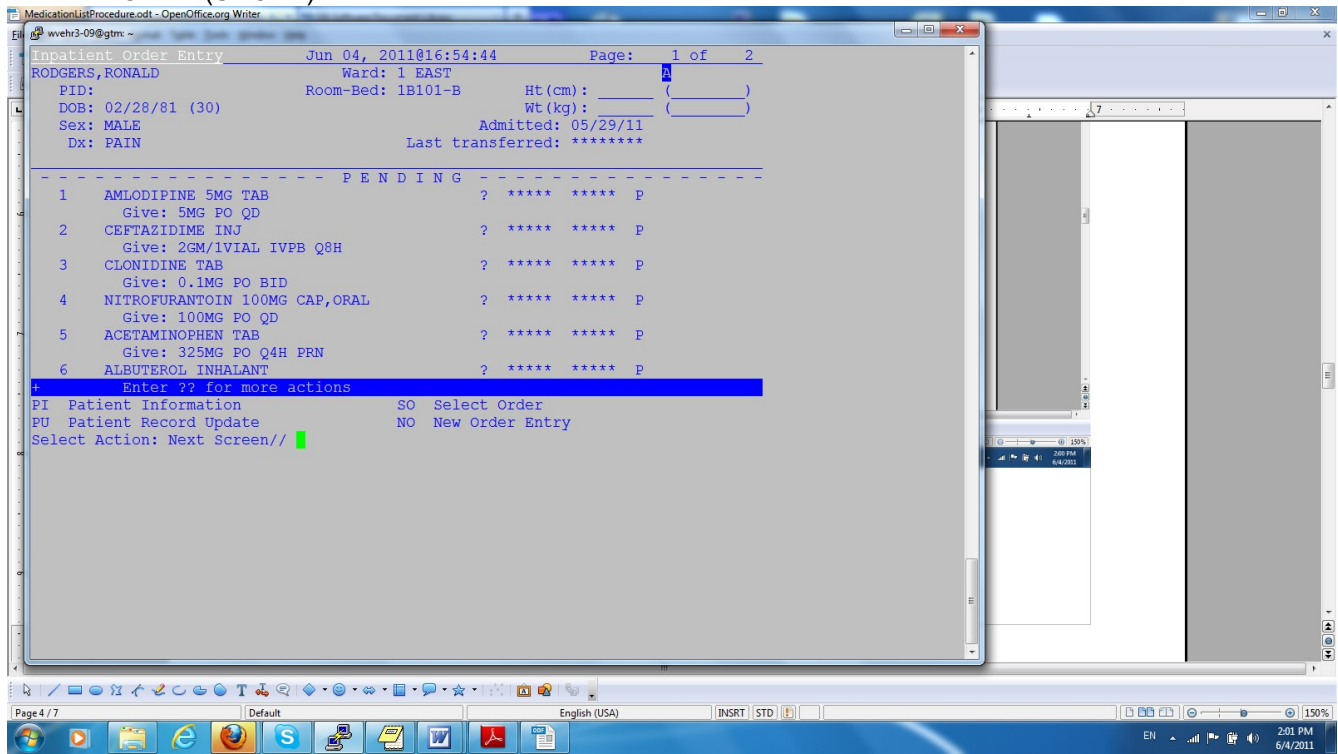

SELECT ORDER (1-7)

MedicationListProcedure.odt - OpenOffice.org Writer

Enter ?? for more actions

DA Detailed Allergy/ADR List IN Intervention Menu

VP View Profile

Select Action: View Profile// View Profile

SHORT, LONG, or NO Profile? SHORT// SHORT

Inpatient Order Entry Jun 04, 2011@16:54:44 Page: 1 of 2

RODGERS, RONALD Ward: 1 EAST

PID: Room-Bed: 1B101-B Ht (cm): ()

DOB: 02/28/81 (30) Wt (kg): ()

Sex: MALE Admitted: 05/29/11

Dx: PAIN Last transferred: *****

----- P E N D I N G -----

1	AMLODIPINE 5MG TAB	? *****	*****	P
	Give: 5MG PO QD			
2	CEFTAZIDIME INJ	? *****	*****	P
	Give: 2GM/1VIAL IVPB Q8H			
3	CLONIDINE TAB	? *****	*****	P
	Give: 0.1MG PO BID			
4	NITROFURANTOIN 100MG CAP,ORAL	? *****	*****	P
	Give: 100MG PO QD			
5	ACETAMINOPHEN TAB	? *****	*****	P
	Give: 325MG PO Q4H PRN			
6	ALBUTEROL INHALANT	? *****	*****	P

+ Enter ?? for more actions

PU Patient Record Update NO New Order Entry

Select Action: Next Screen// SO Select Order

Select ORDERS (1-7): 1-7

Prescriptions are now Active

Vista CPRS in use by: King,Matthew Michael (openforum.opensourcevista.net)

File Edit View Action Tools Help

RODGERS, RONALD 1 EAST 1B101-B Primary Care Team Unassigned

Feb 28 1981 (30y) Provider: KING, MATTHEW MICHAEL Attending: King, Matthew Michael

Sort by Drug (alphabetically), status active, status recent expired

Action	Inpatient Medications	Stop Date	Status	Location
	ACETAMINOPHEN TAB	06/23/11	Active	
	Give: 325MG PO Q4H PRN VFEVER GREATER THAN 38.3 C			
	ALBUTEROL INHALANT	06/23/11	Active	
	Give: 2 PUFFS INHL Q4H PRN VFOR RESPIRATORY DISTRESS			
	AMLODIPINE 5MG TAB	06/23/11	Active	
	Give: 5MG PO QD			
	CLONIDINE TAB	06/23/11	Active	
	Give: 0.1MG PO BID			
	MILK OF MAGNESIA SUSP,ORAL	06/23/11	Active	
	Give: 30 PO QD PRN VFOR CONSTIPATION			
	NITROFURANTOIN 100MG CAP,ORAL	06/23/11	Active	
	Give: 100MG PO QD			

Action Non-VA Medications Start Date Status

Action Outpatient Medications Expires Status Last Filled Refills...

Cover Sheet Problems Meds Orders Notes Consults D/C Summ Labs Reports

LD 'Gus' Landis

Linda Yaw

Sam Habel

WCN CParrish

"Training Tomorrow's L

westerncliniciansnet
work@gmail.com

Email Chat Video & more

Move to Labels More actions

TD170.302.d – 5: Modify Active Medications – Inpatient Setting

Discontinue Macrobid

VistA CPRS in use by: King, Matthew Michael (openforum.opensourcevista.net)

File Edit View Action Tools Help

RODGERS, RONALD Feb 28, 1981 (30y) **1 EAST 18101-B** Provider: KING, MATTHEW MICHAEL Primary Care Team Unassigned Attending: King, Matthew Michael

Sort by Drug (alphabetically), status active, status recent expired

Action	Inpatient Medications	Stop Date	Status	Location
	ACE TAMINOPHEN TAB Give: 325MG PO Q4H PRN 'FEVER GREATER THAN 38.3 C	06/23/11	Active	
	ALBUTEROL INHALANT Give: 2 PUFFS INHL Q4H PRN 'FOR RESPIRATORY DISTRESS	06/23/11	Active	
	AMLODIPINE 5MG TAB Give: 5MG PO QD	06/23/11	Active	
	CLONIDINE TAB Give: 0.1MG PO BID	06/23/11	Active	
	MILK OF MAGNESIA SUSP. ORAL Give: 30 PO QD PRN 'FOR CONSTIPATION	06/23/11	Active	
	NITROFURANTOIN 100MG CAP. ORAL Give: 100MG PO QD	06/23/11	Active	

Details...
Administration History...
Change...
Discontinue...
Refill...
Renew...
New Medication...

Non-VA Medications

Outpatient Medications

Cover Sheet | Problems | Meds | Orders | Notes | Consults | D/C Summ | Labs | Reports

EN 12:51 PM 6/13/2011

Modify the frequency of Albuterol from every 4 hours prn to every 6 hours prn

VistA CPRS in use by: King, Matthew Michael (openforum.opensourcevista.net)

File Edit View Action Tools Help

RODGERS, RONALD Feb 28, 1981 (30y) **1 EAST 18101-B** Provider: KING, MATTHEW MICHAEL Primary Care Team Unassigned Attending: King, Matthew Michael

Sort by Drug (alphabetically), status active, status recent expired

Action	Inpatient Medications	Stop Date	Status	Location
	ACE TAMINOPHEN TAB Give: 325MG PO Q4H PRN 'FEVER GREATER THAN 38.3 C	06/23/11	Active	
	ALBUTEROL INHALANT Give: 2 PUFFS INHL	06/23/11	Active	
	AMLODIPINE 5MG TAB Give: 5MG PO QD	06/23/11	Active	
	CLONIDINE TAB	06/23/11	Active	

Details...
Administration History...

VistA CPRS in use by: King, Matthew Michael (openforum.opensourcevista.net)

File Edit View Action Tools Help

RODGERS, RONALD Feb 28, 1981 (30y) **1 EAST 18101-B** Provider: KING, MATTHEW MICHAEL Primary Care Team Unassigned Attending: King, Matthew Michael

Sort by Drug (alphabetically), status active, status recent expired

Action	Inpatient Medications	Stop Date	Status	Location
	ACE TAMINOPHEN TAB Give: 325MG PO Q4H PRN 'FEVER GREATER THAN 38.3 C	06/23/11	Active	
	ALBUTEROL INHALANT Give: 2 PUFFS INHL Q4H PRN 'FOR RESPIRATORY DISTRESS	06/23/11	Active	
	AMLODIPINE 5MG TAB Give: 5MG PO QD	06/23/11	Active	
	CLONIDINE TAB Give: 0.1MG PO BID	06/23/11	Active	
	MILK OF MAGNESIA SUSP. ORAL Give: 30 PO QD PRN 'FOR CONSTIPATION	06/23/11	Active	
DC	NITROFURANTOIN 100MG CAP. ORAL Give: 100MG PO QD			

Medication Order

ALBUTEROL INHALANT

THIS IS A FORMULARY PREFERRED ITEM

Disse: Complex Route: INHALATION Schedule (Dose-Of-Week): PRN

2 PUFFS 90MCG/INHL
1 PUFF 90MCG/INHL
2 PUFFS 90MCG/INHL

Q12H
Q24H
Q2-4H
Q2H
Q3H
Q4-6H
Q4H
Q6H
Q8H
Q8C
Q8M
Q8AM
QD
QHS
QID
QOD
STAT
TID

Comments: FOR RESPIRATORY DISTRESS

Give additional dose now Priority: ROUTINE

ALBUTEROL INHALANT 90MCG/INHL
2 PUFFS INHL Q6H PRN FOR RESPIRATORY DISTRESS

Accept Order Cancel

Cover Sheet | Problems | Meds | Orders | Notes | Consults | D/C Summ | Labs | Reports

EN 12:52 PM 6/13/2011

Modify the dose of Tylenol from 325 mg to **650 mg**
 Revised Active Medication List

- Norvasc (amlodipine) 5 mg tablet by mouth daily
- Catapres (clonidine hydrochloride) 0.1 mg tablet by mouth 2 times per day
- Tazicef (ceftazidime pentahydrate) 2 grams intravenous piggy back (IVPB) every 8 hours
- Albuterol inhaler (albuterol sulfate) aerosol 2 puffs by oral inhalation **every 6 hours prn** for respiratory distress

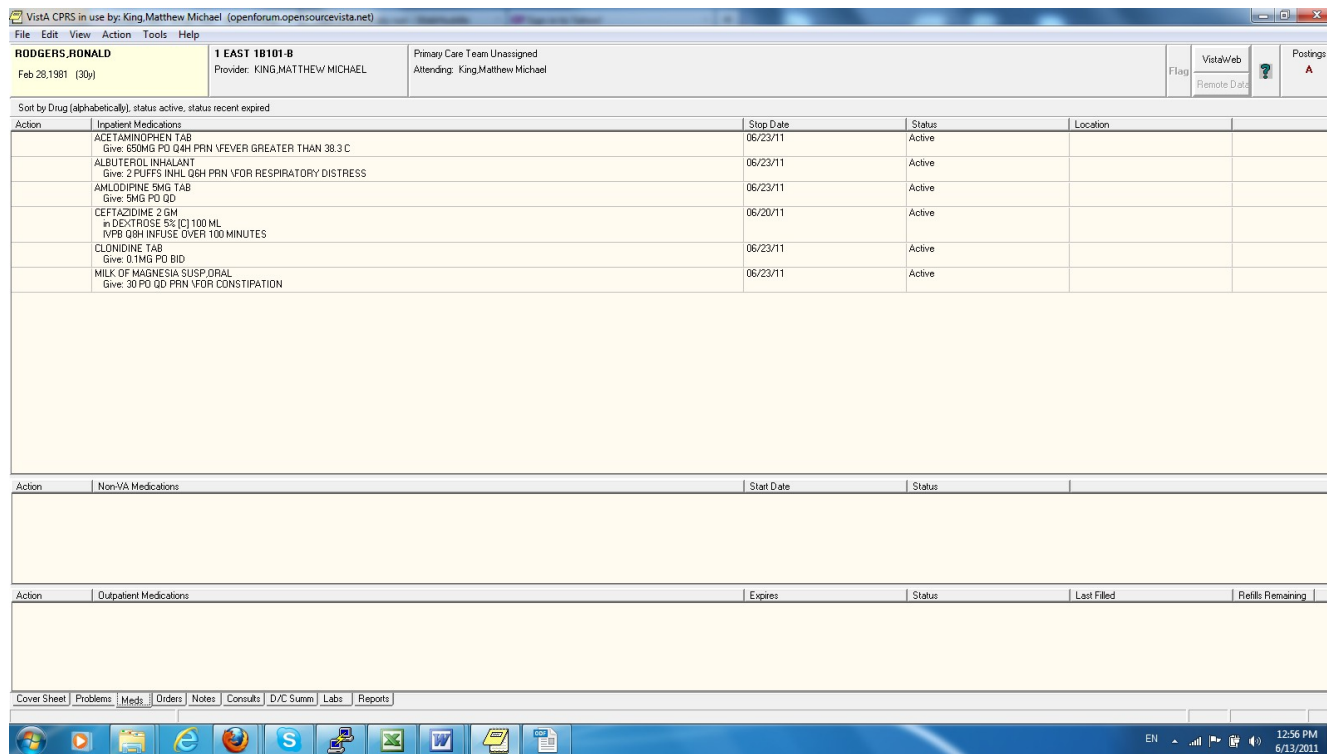

- Tylenol (acetaminophen) **650 mg** tablet by mouth every 4 hours prn for fever greater than 38.3 C
- Milk of Magnesia (magnesium hydroxide) 30 ml by mouth once daily prn for constipation

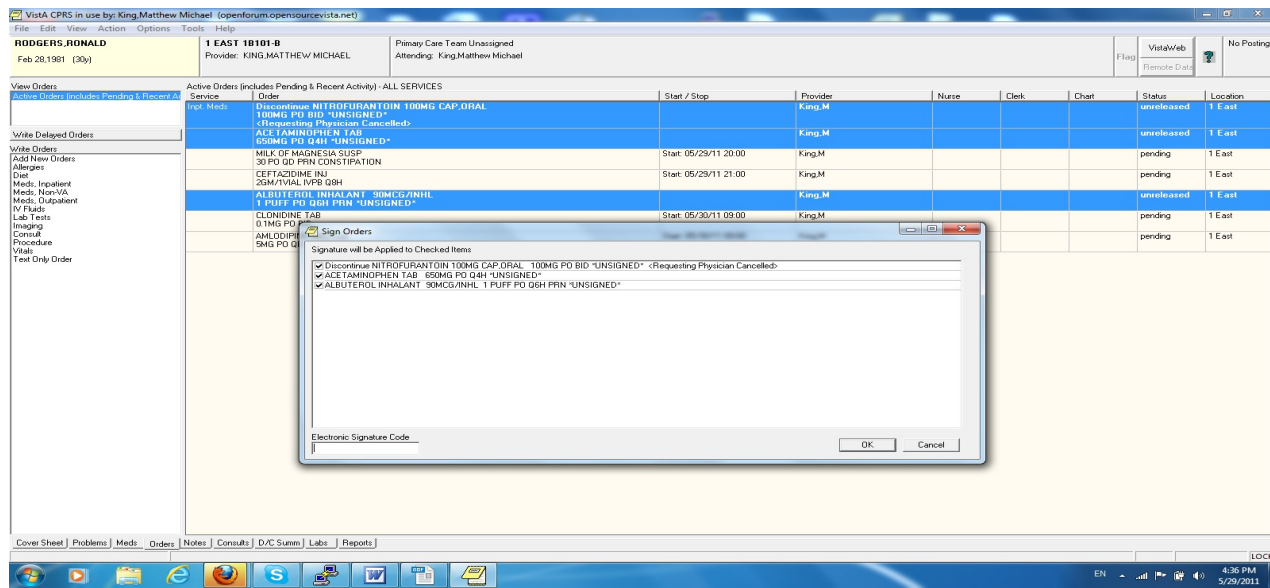

TD170.302.d – 6a: Retrieve Active Medications – Inpatient Setting

Active Medications only

- Norvasc (amlodipine) 5 mg tablet by mouth daily
- Catapres (clonidine hydrochloride) 0.1 mg tablet by mouth 2 times per day
- Tazicef (ceftazidime pentahydrate) 2 grams intravenous piggy back (IVPB) every 8 hours
- Albuterol inhaler (albuterol sulfate) aerosol 2 puffs by oral inhalation every 6 hours prn for respiratory distress
- Tylenol (acetaminophen) 650 mg tablet by mouth every 4 hours prn for fever greater than 38.3 C
- Milk of Magnesia (magnesium hydroxide) 30 ml by mouth once daily prn for constipation

Action	Inpatient Medications	Stop Date	Status	Location
	ACETAMINOPHEN TAB Give: 650MG PO Q4H		Pending	
	ALBUTEROL INHALANT Give: 1 PUFF PO Q6H PRN		Pending	
	AMLODIPINE 5MG TAB Give: 5MG PO QD		Pending	
	CEFTAZIDIME INJ Give: 250M IV IVPB Q8H		Pending	
	CLONIDINE TAB Give: 0.1MG PO BID		Pending	
	MILK OF MAGNESIA SUSP ORAL Give: 30 PO QD PRN		Pending	

Below the inpatient medications table, there are sections for Non-VA Medications and Outpatient Medications, both of which are currently empty. The interface includes a menu bar with options like Cover Sheet, Problems, Meds, Orders, Notes, Consults, D/C Summ, Labs, and Reports. The Windows taskbar at the bottom shows the system time as 4:39 PM on 5/29/2011.

TD170.302.d – 6b: Retrieve Medication History - Inpatient Setting

List of all Medications including those that have been discontinued

- Norvasc (amlodipine) 5 mg tablet by mouth daily
- Macrobid (nitrofurantoin) 100 mg tablet by mouth daily -- DISCONTINUED
- Catapres (clonidine hydrochloride) 0.1 mg tablet by mouth 2 times per day
- Tazicef (ceftazidime pentahydrate) 2 grams intravenous piggy back (IVPB) every 8 hours
- Albuterol inhaler (albuterol sulfate) aerosol 2 puffs by oral inhalation every 6 hours prn for respiratory distress
- Tylenol (acetaminophen) 650 mg tablet by mouth every 4 hours prn for fever greater than 38.3 C
- Milk of Magnesia (magnesium hydroxide) 30 ml by mouth once daily prn for constipation

VistA CPRS in use by: King, Matthew Michael (openforum.opensourcevista.net)

File Edit View Action Tools Help

RODGERS, RONALD
Feb 28, 1981 (30y)

1 EAST 1B101-B
Provider: KING, MATTHEW MICHAEL

Primary Care Team Unassigned
Attending: King, Matthew Michael

Flag VistAWeb Postings
Remote Data

Sort by Status Group/Status/Location/Drug Name

Action	Inpatient Medications	Stop Date	Status	Location
	ACETAMINOPHEN TAB Give: 650MG PO Q4H PRN 'FEVER GREATER THAN 38.3 C	06/23/11	Active	
	ALBUTEROL INHALANT Give: 2 PUFFS INHL Q6H PRN 'FOR RESPIRATORY DISTRESS	06/23/11	Active	
	AMLODIPINE 5MG TAB Give: 5MG PO QD	06/23/11	Active	
	CEFTAZIDIME 2 GM in DEXTROSE 5% (C) 100 ML IVPB Q8H INFUSE OVER 100 MINUTES	06/20/11	Active	
	CLONIDINE TAB Give: 0.1MG PO BID	06/23/11	Active	
	MILK OF MAGNESIA SUSP ORAL Give: 30 PO QD PRN 'FOR CONSTIPATION	06/23/11	Active	
	ACETAMINOPHEN TAB Give: 325MG PO Q4H PRN 'F> 38.3F	06/13/11	Discontinued	
	ALBUTEROL INHALANT Give: 2 PUFFS INHL Q4H PRN 'PRN SOB	06/13/11	Discontinued	
	AMLODIPINE 5MG TAB Give: 5MG PO QD	06/13/11	Discontinued	
	CLONIDINE TAB Give: 0.1MG PO BID	06/13/11	Discontinued	
	MILK OF MAGNESIA SUSP ORAL Give: 30 PO QD PRN 'prn constipation	06/13/11	Discontinued	
	NITROFURANTOIN 100MG CAP ORAL Give: 100MG PO QD	06/13/11	Discontinued	
	NITROFURANTOIN 100MG CAP ORAL Give: 100MG PO QD	06/13/11	Discontinued	
	ACETAMINOPHEN TAB Give: 325MG PO Q4H PRN 'FEVER GREATER THAN 38.3 C	06/13/11	Discontinued (edit)	
	ALBUTEROL INHALANT Give: 2 PUFFS INHL Q4H PRN 'FOR RESPIRATORY DISTRESS	06/13/11	Discontinued (edit)	

Action Non-VA Medications Start Date Status

Action Outpatient Medications Expires Status Last Filled Refills Remaining

Cover Sheet Problems Meds Orders Notes Consults D/C Summ Labs Reports

EN 12:57 PM 6/13/2011

Procedure:

- 1) Verify all Meds are entered and functional
- 2) Find an outpatient and inpatient for the test
- 3) Put the medications on the patients' med list
- 4) Verify/Create objects for retrieval and
- 5) Verify that med history can be shown in the meds section.

Med list showing ACTIVE/DISCONTINUED/EXPIRED:

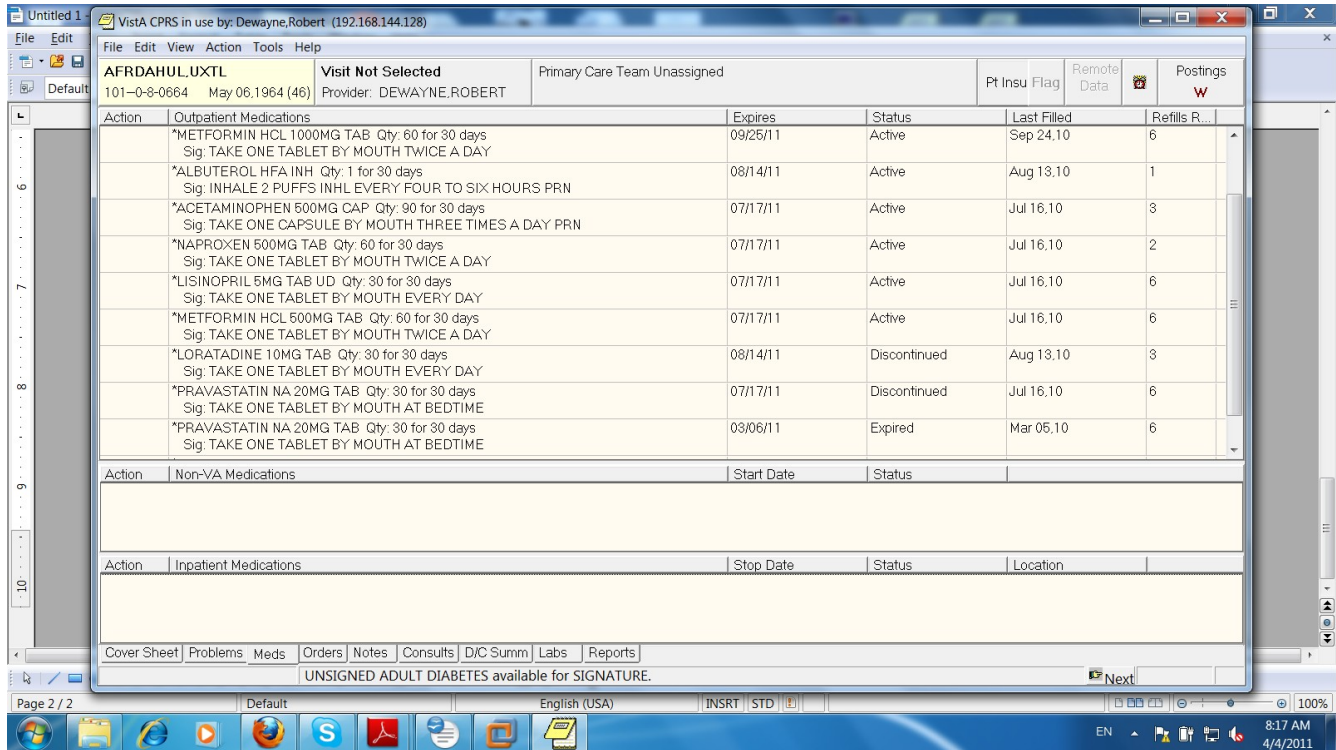

Here are two objects (retrieval):

Active Outpatient Medications (including Supplies):

Active Outpatient Medications	Status
1) ACETAMINOPHEN 500MG CAP TAKE ONE CAPSULE BY MOUTH THREE TIMES A DAY PRN	ACTIVE
2) ALBUTEROL HFA INH INHALE 2 PUFFS INHL EVERY FOUR TO SIX HOURS PRN	ACTIVE
3) LISINOPRIL 5MG TAB UD TAKE ONE TABLET BY MOUTH EVERY DAY	ACTIVE
4) LORATADINE 10MG TAB TAKE ONE TABLET BY MOUTH EVERY DAY	ACTIVE
5) METFORMIN HCL 1000MG TAB TAKE ONE TABLET BY MOUTH TWICE A DAY	ACTIVE
6) METFORMIN HCL 500MG TAB TAKE ONE TABLET BY MOUTH TWICE A DAY	ACTIVE
7) NAPROXEN 500MG TAB TAKE ONE TABLET BY MOUTH TWICE A DAY	ACTIVE
8) PSEUDOEPHEDRINE HCL 60MG TAB TAKE ONE TABLET BY MOUTH TWICE A DAY	ACTIVE

Active and Recently Expired Outpatient Medications (including Supplies):

Active Outpatient Medications	Status	Refills	Issue Date	Last Fill	Expiration
1) ACETAMINOPHEN 500MG CAP Qty: 90 for 30 days Sig: TAKE ONE CAPSULE BY MOUTH THREE TIMES A DAY PRN	ACTIVE	3	Issu:07-16-10	Last:07-16-10	Expr:07-17-11
2) ALBUTEROL HFA INH Qty: 1 for 30 days Sig: INHALE 2 PUFFS INHL EVERY FOUR TO	ACTIVE	1	Issu:08-13-10	Last:08-13-10	

170.302.d: Maintain active medication list (Inpatient)

	SIX HOURS PRN			Expr:08-14-11
3)	LISINOPRIL 5MG TAB UD Qty: 30 for 30 days Sig: TAKE ONE TABLET BY MOUTH EVERY DAY	ACTIVE	Refills: 6	Issu:07-16-10 Last:07-16-10 Expr:07-17-11
4)	LORATADINE 10MG TAB Qty: 30 for 30 days Sig: TAKE ONE TABLET BY MOUTH EVERY DAY	ACTIVE	Refills: 3	Issu:09-24-10 Last:09-24-10 Expr:09-25-11
5)	METFORMIN HCL 1000MG TAB Qty: 60 for 30 days Sig: TAKE ONE TABLET BY MOUTH TWICE A DAY	ACTIVE	Refills: 6	Issu:09-24-10 Last:09-24-10 Expr:09-25-11
6)	METFORMIN HCL 500MG TAB Qty: 60 for 30 days Sig: TAKE ONE TABLET BY MOUTH TWICE A DAY	ACTIVE	Refills: 6	Issu:07-16-10 Last:07-16-10 Expr:07-17-11
7)	NAPROXEN 500MG TAB Qty: 60 for 30 days Sig: TAKE ONE TABLET BY MOUTH TWICE A DAY	ACTIVE	Refills: 2	Issu:07-16-10 Last:07-16-10 Expr:07-17-11
8)	PSEUDOEPHEDRINE HCL 60MG TAB Qty: 20 for 10 days Sig: TAKE ONE TABLET BY MOUTH TWICE A DAY	ACTIVE	Refills: 2	Issu:09-24-10 Last:09-24-10 Expr:09-25-11

Inactive Outpatient Medications		Status	Refills	Issue Date Last Fill Expiration
1)	LORATADINE 10MG TAB Qty: 30 for 30 days Sig: TAKE ONE TABLET BY MOUTH EVERY DAY	DISCONTINUED	Refills: 3	Issu:08-13-10 Last:08-13-10 Expr:08-14-11
2)	METFORMIN HCL 500MG TAB Qty: 60 for 30 days Sig: TAKE ONE TABLET BY MOUTH TWICE A DAY	DISCONTINUED	Refills: 6	Issu:03-05-10 Last:03-05-10 Expr:03-06-11
3)	PRAVASTATIN NA 20MG TAB Qty: 30 for 30 days Sig: TAKE ONE TABLET BY MOUTH AT BEDTIME	DISCONTINUED	Refills: 6	Issu:07-16-10 Last:07-16-10 Expr:07-17-11
4)	PRAVASTATIN NA 20MG TAB Qty: 30 for 30 days Sig: TAKE ONE TABLET BY MOUTH AT BEDTIME	EXPIRED	Refills: 6	Issu:03-05-10 Last:03-05-10 Expr:03-06-11

12 Total Medications