

<b>Requirement</b>	<b>Requirement Satisfied (Yes/No)</b>	<b>Vendor Response/Submission/Comments</b>
<b>§170.302.e: Maintain active medication allergy list (Inpatient)</b>		
Provide a unique patient record to be used for the testing of this module only. <ol style="list-style-type: none"> <li>1) The record must contain patient medication allergies entered over the duration of a hospital visit.</li> <li>2) The record must contain at least three entries.</li> </ol>	<b>Yes</b>	See Below
Select Test Data from: <ul style="list-style-type: none"> <li>- TD170.302.e – 4</li> <li>- TD170.302.e – 5</li> <li>- TD170.302.e – 6a</li> <li>- TD170.302.e – 6b</li> </ul>	<b>Yes</b>	- TD170.302.e – 5
Provide instructions on how to use the EHR functions to: <ol style="list-style-type: none"> <li>1) Select the patient.</li> <li>2) Enter patient medication allergies.</li> <li>3) Modify patient medication allergies.</li> <li>4) Retrieve patient active medication allergy list and medication allergy history for longitudinal care.</li> </ol>	<b>Yes</b>	See Below

2) Enter patient medication allergies. Examples shown.

Allergy: Demerol

- Active Problems:** Congestive Heart Failure, Asthma, Unspecified, Diabetes Mellitus Without Mention Of Com, Coronary Artery Disease.
- Allergies / Adverse Reactions:** Erythromycin.
- Active Medications:** Fluticasone/Salmeterol 250/50 InhActive, Rosiglitazone Maleate 8mg Active.
- Recent Lab Results:** No Orders Found.
- Vitals:** No data found.
- Appointments/Visits/Admissions:** Jun 09, 2011 16:23 Dr Office Inpatient Appointm, May 27, 2011 19:09 Inpatient Stay1 East, May 19, 2011 20:50 Inpatient Stay1cu, May 16, 2011 12:33 Dr Office Checked Out, May 15, 2011 22:52 Dr Office Checked Out.

An "Enter new allergy" dialog box is open, with a red circle around it. The dialog box contains the following options:

- Enter new allergy
- Mark selected allergy as entered in error
- Mark patient as having "No Known Allergies" (NKA)

At the bottom of the window, there are tabs for: Cover Sheet, Problems, Meds, Orders, Notes, Consults, D/C Summ, Labs, Reports.

Reaction: Rash

- General:** No Known Allergies, Active Allergies checked, Originator: King, Matthew Michael, Origination Date: Jun 13, 2011 @ 16:07.
- Causative agent:** DEMEROL
- Nature of Reaction:** Allergy
- Signs/Symptoms:** RASH (selected)
- Selected Symptoms:** RASH (selected)
- Status:** Vendor-supplied (e.g. Active)
- Allergy:** Sulfonamides

Help text for the dialog box states: "OBSERVED: directly observed or occurring while the patient was on the suspected causative agent. Use for new information about an allergy/adverse reaction and for recent reactions caused by VA-prescribed medications. HISTORICAL: reported by the patient as occurring in the past; no longer requires intervention."

Status: Vendor-supplied (e.g. Active)

- General:** No Known Allergies, Active Allergies checked, Originator: King, Matthew Michael, Origination Date: Jun 13, 2011 @ 16:07.
- Causative agent:** DEMEROL
- Nature of Reaction:** Allergy
- Signs/Symptoms:** RASH (selected)
- Selected Symptoms:** RASH (selected)
- Status:** Active
- Allergy:** Allergy

The dialog box also shows a 'Reaction Date/Time' of Jun 13, 2011 and a 'Severity' of Severe. The background spreadsheet shows a date of Jun 13 and names Matt and Anna.

170.302.e: Maintain active medication allergy list (Inpatient)

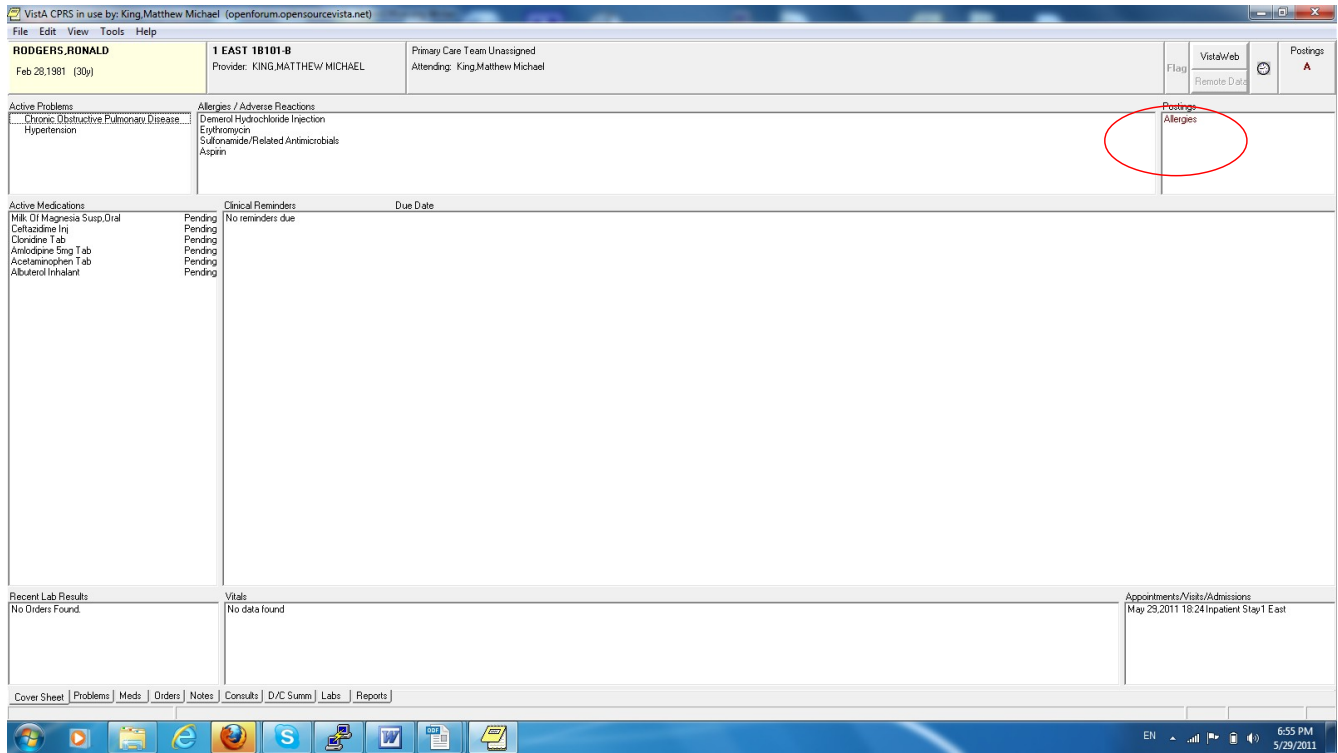

Allergy: Sulfonamides  
Reaction: Hives

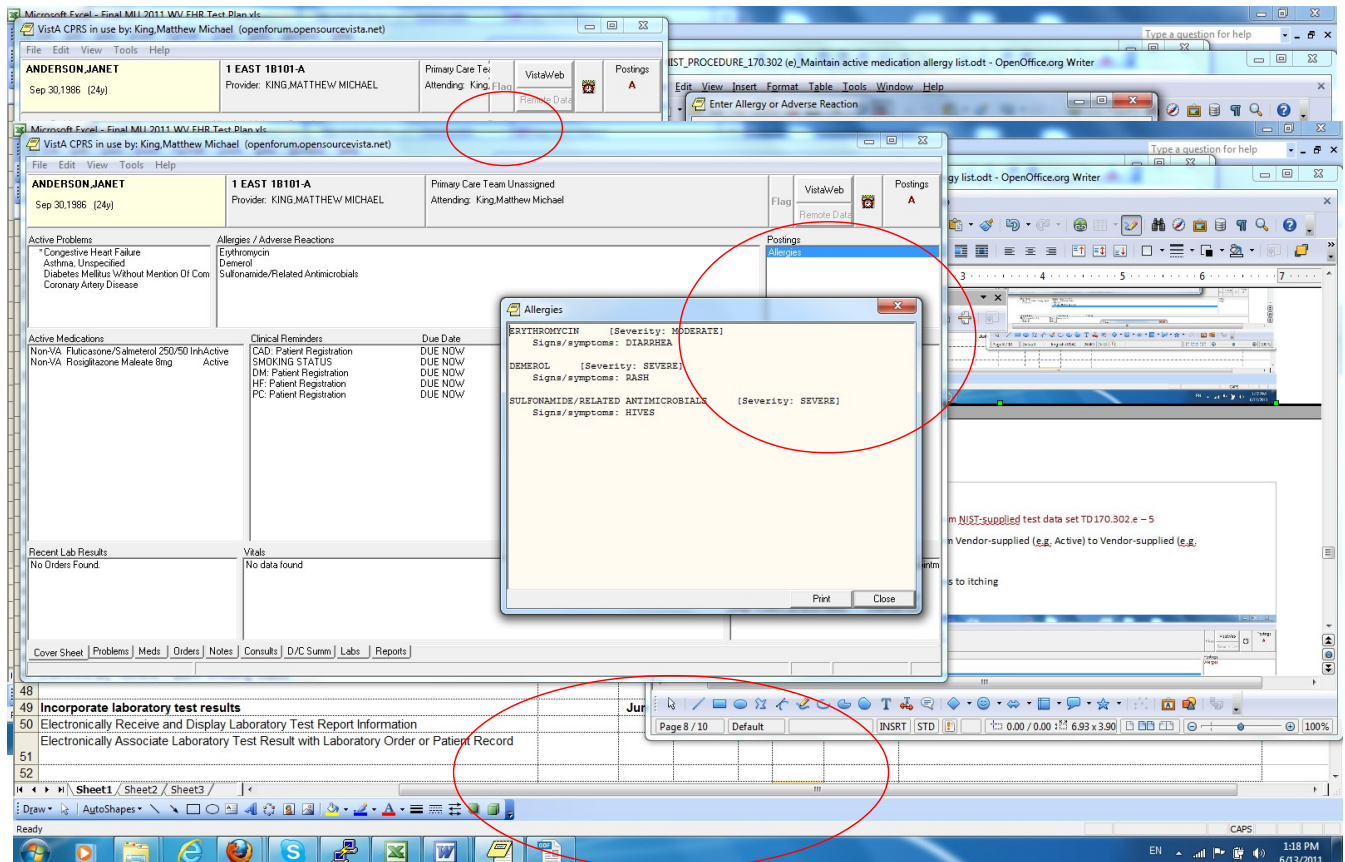

### 3) Modify patient medication allergies. Examples shown

Select patient medication allergy test data from NIST-supplied test data set TD170.302.e – 5

Modify the Status of the Sulfonamides allergy from Vendor-supplied (e.g. Active) to Vendor-supplied (e.g. Inactive)

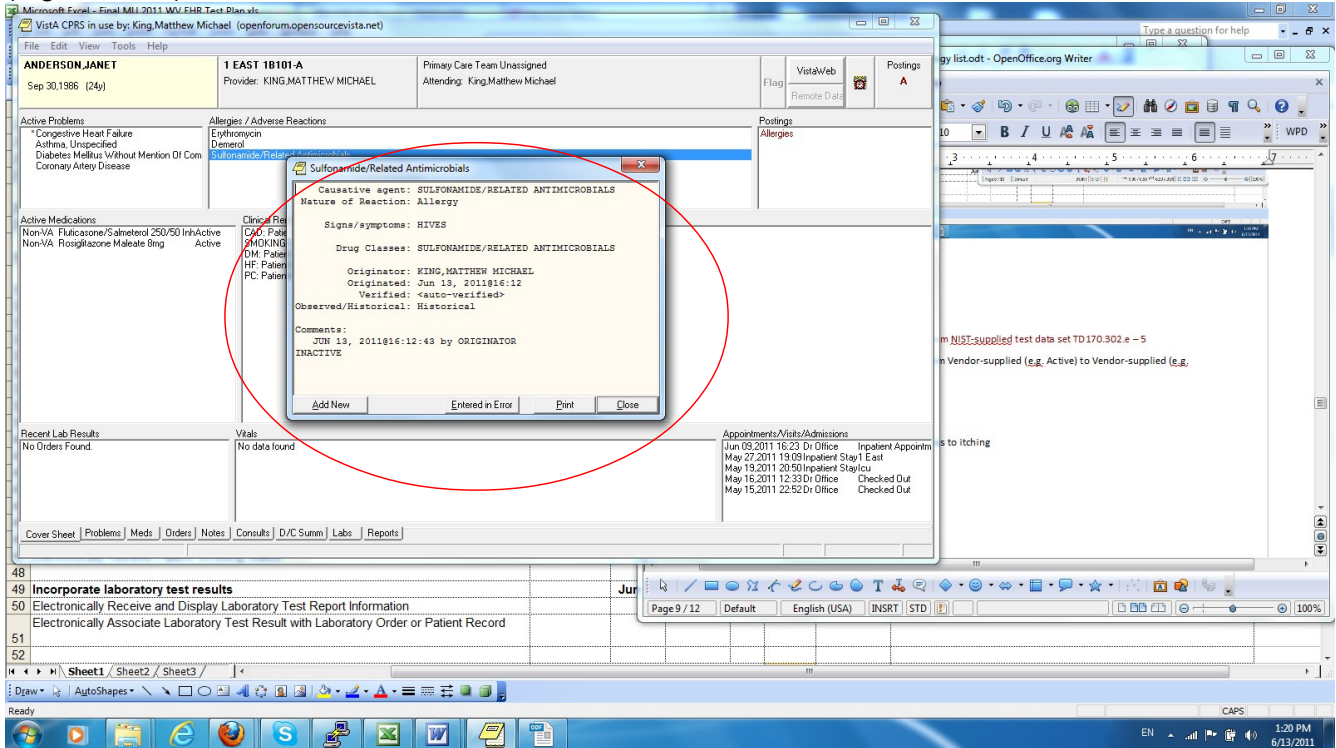

Modify the Reaction for Aspirin respiratory distress to itching

- Causative agent: ASPIRIN
- Nature of Reaction: Allergy
- Signs/symptoms: ITCHING, WATERING EYES
- Originator: KING, MATTHEW MICHAEL
- Originated: MAY 29, 2011@21:53
- Obs dates/severity: MAY 29, 2011 MODERATE
- Verified: No
- Observed/Historical: Observed
- Comments: MAY 29, 2011@21:54:14 by ORIGINATOR ACTIVE

The modal window has buttons for "Add New", "Entered in Error", "Print", and "Close". The background interface shows active medications, clinical reminders, recent lab results, and vitals.

**4) Retrieve patient active medication allergy list and medication allergy history for longitudinal care.**

-----DETAILED ALLERGIES-ACTIVE (OBS) and INACTIVE (HISTORICAL)-----  
 Title: ALLERGY/ADVERSE REACTION (AR)  
 Drug:  
 ALLERGY: ASPIRIN (NV/Observed)  
 ITCHING, WATERING EYES  
 Originator: MATTHEW MICHAEL KING  
 Date/Time: 05/29/2011 21:53  
 Comments at: 05/29/2011 21:54  
 ACTIVE  
 ALLERGY: DEMEROL HYDROCHLORIDE (NV/Observed)  
 INJECTION  
 ITCHING, WATERING EYES  
 Originator: MATTHEW MICHAEL KING  
 Date/Time: 05/29/2011 21:43  
 Comments at: 05/29/2011 21:44  
 ACTIVE  
 ALLERGY: ERYTHROMYCIN (NV/Observed)  
 INJECTION  
 CHEST PAIN  
 Originator: MATTHEW MICHAEL KING  
 Date/Time: 05/29/2011 21:45  
 Comments at: 05/29/2011 21:45  
 ACTIVE  
 ALLERGY: SULFONAMIDE/RELATED (AV/Historical)  
 ANTIMICROBIALS  
 HIVES  
 Originator: MATTHEW MICHAEL KING  
 Date/Time: 05/29/2011 21:52  
 Comments at: 05/29/2011 21:52  
 INACTIVE

-----DETAILED ALLERGIES-ACTIVE (OBS) and INACTIVE (HISTORICAL)-----  
 Title: ALLERGY/ADVERSE REACTION (AR)  
 Drug:  
 ALLERGY: ASPIRIN (NV/Observed)  
 ITCHING, WATERING EYES  
 Originator: MATTHEW MICHAEL KING  
 Date/Time: 05/29/2011 21:53  
 Comments at: 05/29/2011 21:54  
 ACTIVE  
 ALLERGY: DEMEROL HYDROCHLORIDE (NV/Observed)  
 INJECTION  
 ITCHING, WATERING EYES  
 Originator: MATTHEW MICHAEL KING  
 Date/Time: 05/29/2011 21:43  
 Comments at: 05/29/2011 21:44  
 ACTIVE  
 ALLERGY: ERYTHROMYCIN (NV/Observed)  
 INJECTION  
 CHEST PAIN  
 Originator: MATTHEW MICHAEL KING  
 Date/Time: 05/29/2011 21:45  
 Comments at: 05/29/2011 21:45  
 ACTIVE