

Requirement	Requirement Satisfied (Yes/No)	Vendor Response/Submission/Comments
§170.302.h: Incorporate Laboratory Test Results		
Provide a unique patient record to be used for the testing of this module only.	Yes	See Below
Select Test Data from: - TD170.302.h	Yes	Data Set #5
Provide identification of the structured format for the laboratory test result data sent to the EHR.	Yes	HL7v2
Provide communications configuration information and unique patient identifiers necessary to send laboratory test result data to the EHR in the Vendor-identified structured format.	Yes	See Below
Provide a declaration of whether the EHR uses an automatic process or user functions to associate the received laboratory test result with a laboratory order or the patient's record in the EHR. 1) If the association is accomplished by the user, the Vendor shall identify the EHR functions available to establish the association.	Yes	Automatic
Provide instructions on how to use the EHR functions to: 1) Select an existing patient record. 2) View a laboratory test result in human readable format when received from an external source. 3) Display all required sections of the laboratory report.	Yes	See Below

1) Select an existing patient record.

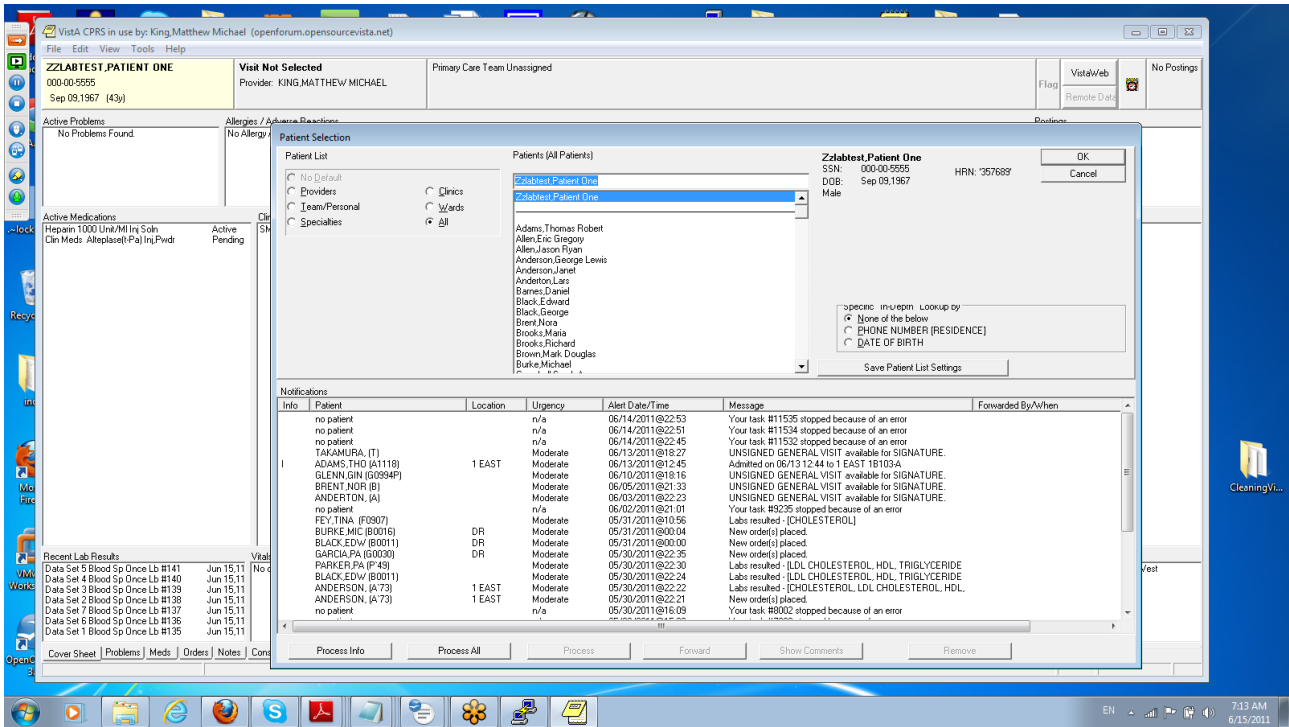

- 2) View a laboratory test result in human readable format when received from an external source.
- 3) Display all required sections of the laboratory report by clicking on a lab test.

