

Requirement	Requirement Satisfied (Yes/No)	Vendor Response/Submission/Comments
§170.302.g: Smoking Status		
Provide a unique patient record to be used for the testing of this module only.	Yes	WHITE,PATRICIA
Select Test Data from: - TD170.302.g - 1 - TD170.302.g - 2	Yes	See Below
Provide instructions on how to use the EHR functions to: 1) Select the patient. 2) Enter patient smoking status, including, at minimum: <ul style="list-style-type: none"> • Current every day smoker • Current some day smoker • Former smoker • Never smoker • Smoker, current status unknown • Unknown if ever smoked 3) Modify patient smoking status. 4) Retrieve patient smoking status.	Yes	See Below

1) Select the patient White, Patricia

The screenshot displays the VistA CPRS interface for patient White, Patricia. The main window shows patient details and various clinical sections. A secondary window, 'Reminder Inquiry: SMOKING STATUS', is open, displaying technical details and findings related to the patient's smoking status.

Patient Information:
 Name: WHITE, PATRICIA
 Birth Date: Oct 24, 1949 (61y)
 Address: 1 EAST 18102-A
 Provider: KING, MATTHEW MICHAEL
 Primary Care Team: Unassigned
 Attending: King, Matthew Michael

Reminder Inquiry: SMOKING STATUS

Priority:
 Description:
 THIS IS FOR MU SECTION 170.302(f) SMOKING STATUS IN 13+. DONE QUARTERLY.
 Sex Specific:
 Technical Description:
 Baseline Frequency:
 Do In Advance Time Frame: Do if DUE within 1 month
 Ignore on N/A:
 Frequency for Age Range: 3 months for ages 13 and older
 Match Text: PATIENT IS IN AGE RANGE FOR SMOKING STATUS REMINDER.
 No Match Text:

Findings:
 ----- Begin: MU SMOKING STATUS HF (FI(1)=RT(526)) -----
 Finding Type: REMINDER TERM
 Use in Resolution Logic: OR
 Occurrence Count: 1
 Found Text: SMOKING STATUS HAS BEEN RECENTLY ACCESSED.
 Mapped Findings: HF.Current every day smoker
 Health Factor Category: MU SMOKING STATUS
 Mapped Findings: HF.Current some day smoker
 Health Factor Category: MU SMOKING STATUS
 Mapped Findings: HF.Former Smoker
 Health Factor Category: MU SMOKING STATUS
 Mapped Findings: HF.Never Smoker
 Health Factor Category: MU SMOKING STATUS
 Mapped Findings: HF.Smoker, current status unknown
 Health Factor Category: MU SMOKING STATUS
 Mapped Findings: HF.Unknown if ever smoked
 Health Factor Category: MU SMOKING STATUS
 ----- End: MU SMOKING STATUS HF -----

Default: PATIENT COHORT LOGIC to see if the Reminder applies to a patient:
 (SEX) & (AGE)
 Expanded Patient Cohort Logic:
 (SEX) & (AGE)

Recent Lab Results: No Orders Found
 Vitals: No data found
 Appointments/Risks/Admissions: May 23, 2011 22:22 Inpatient Stay 1 East

2) Enter patient smoking status, including, at minimum:

- Current every day smoker
- Current some day smoker
- Former smoker
- Never smoker
- Smoker, current status unknown
- Unknown if ever smoked

3) Modify patient smoking status.

NOTE ENTERING AND MODIFICATION OF SMOKING STATUS IS ACCOMPLISHED USING SAME METHOD

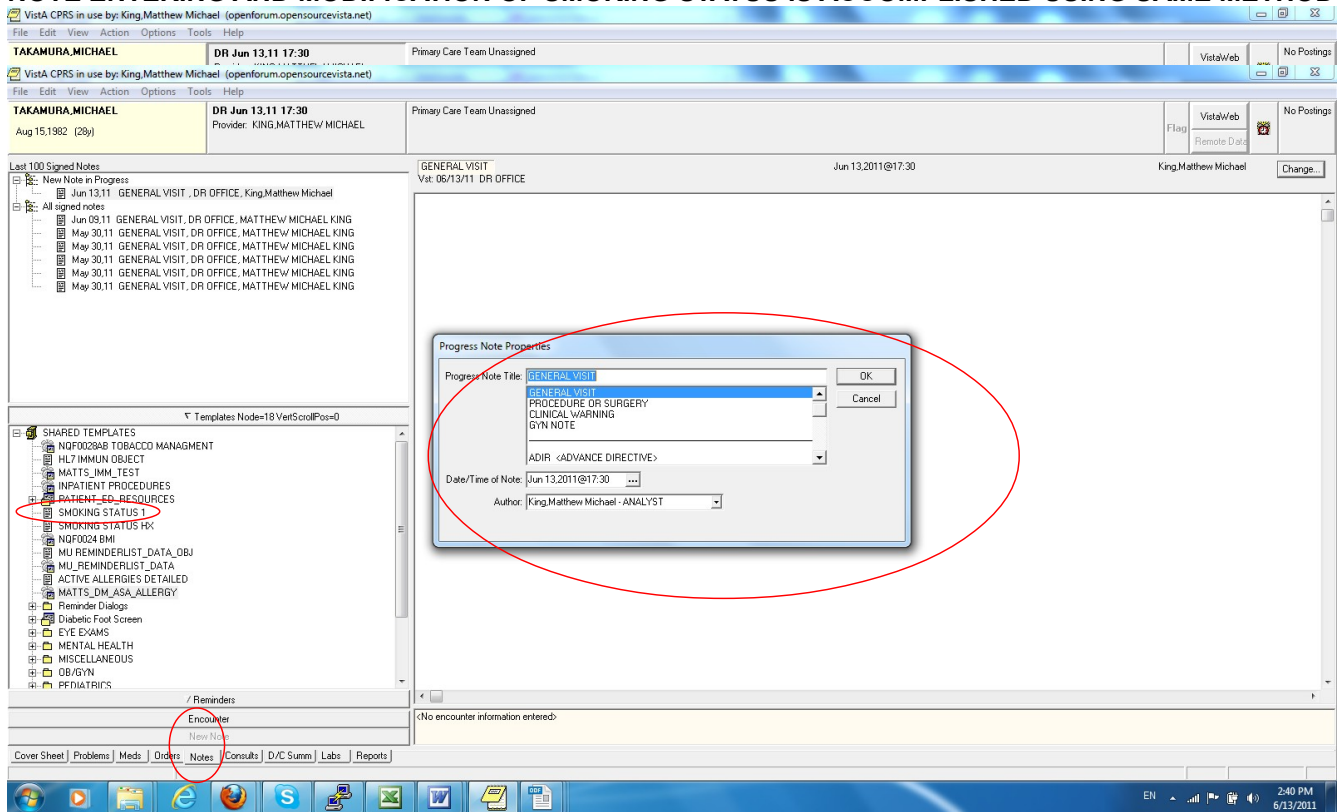

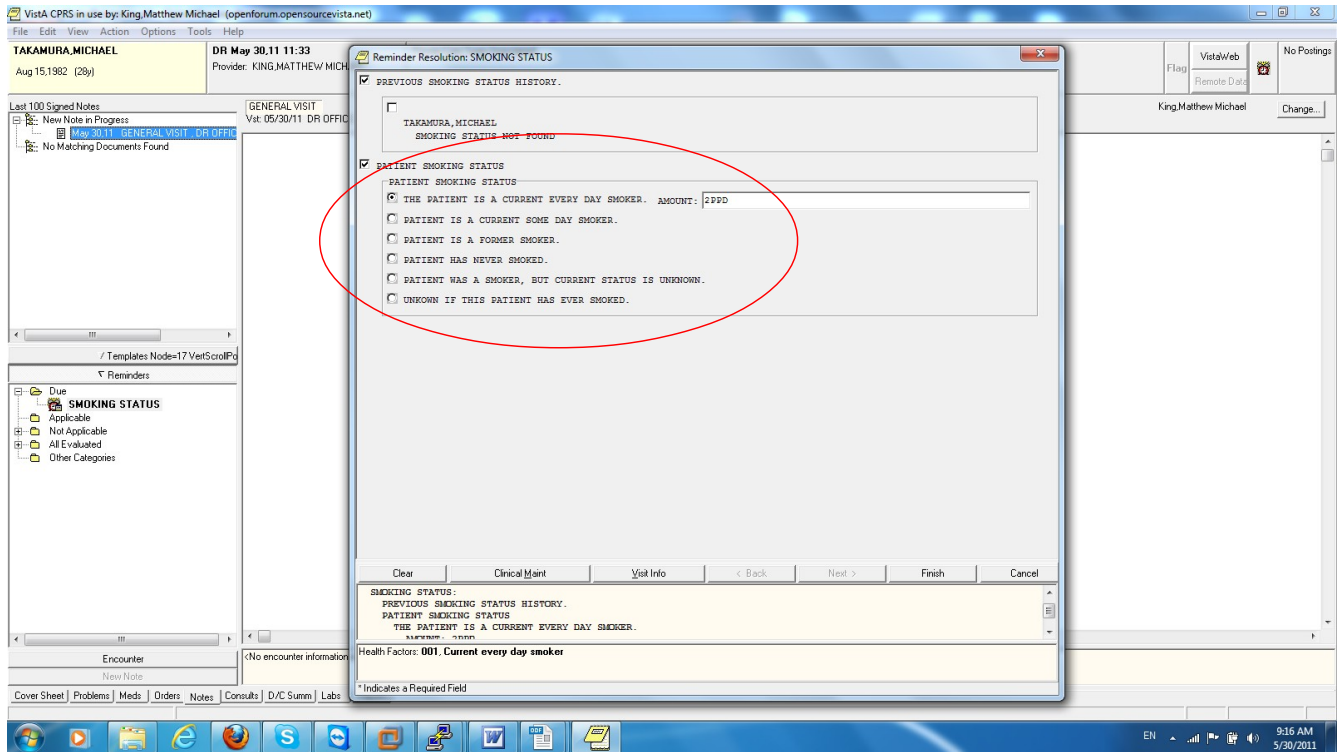
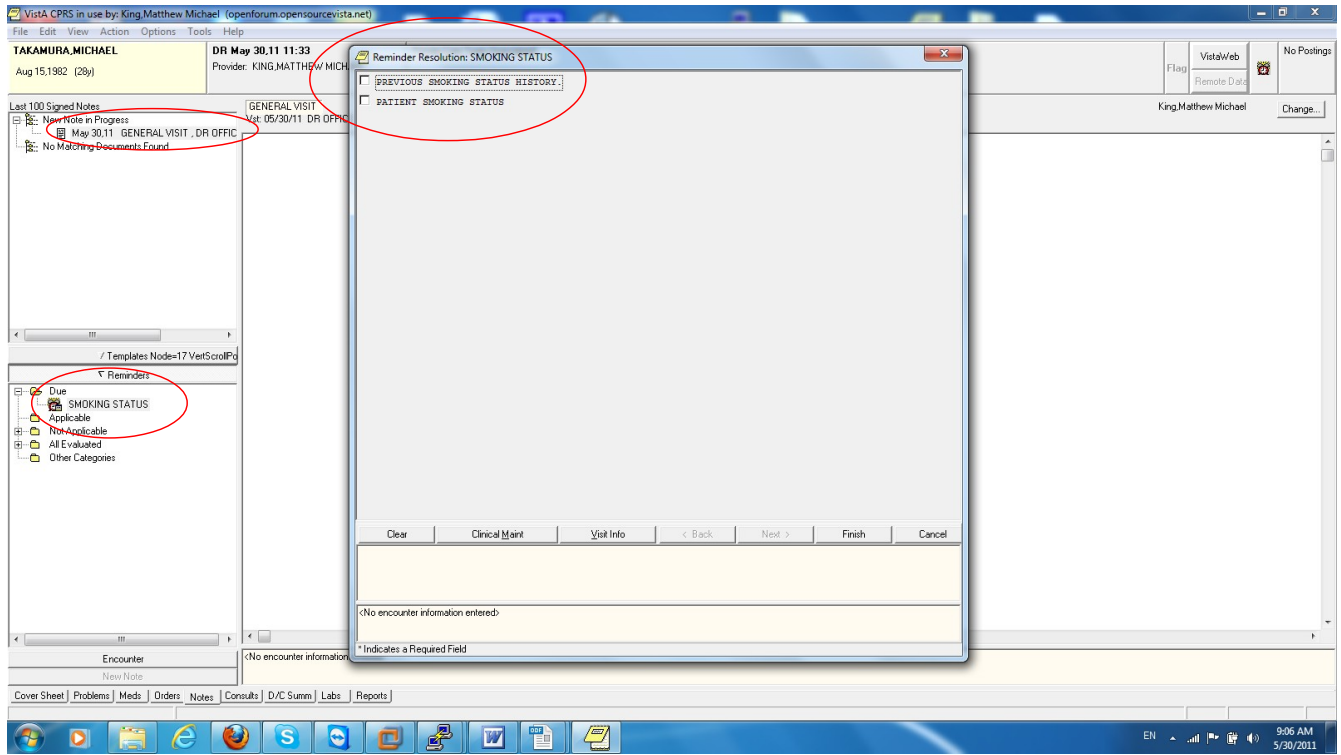

4) Retrieve patient smoking status.

The screenshot displays the VistA CPRS interface for patient TAKAMURA, MICHAEL. The patient's information includes the name, date of birth (Aug 15, 1962), and provider (KING, MATTHEW MICHAEL). The current visit is dated May 30, 2011, at 11:33 AM, in a DR OFFICE. The interface shows a list of notes, with the most recent note from May 30, 2011, selected. This note contains the following data:

SMOKING STATUS	Current every day smoker	05/30/2011
2PPD		
SMOKING STATUS RCODE	001	05/30/2011

The 'SMOKING STATUS' template is highlighted in the left-hand pane. The data entry area at the bottom shows the following information:

Diagnoses: Abdominal Pain * (ICD-9-CM 789.00) (Primary)
Procedures: Office/Outpatient Visit of an Established Patient Requiring (2 of 3) A Detailed History, an Exam and Medical Decision Making of Moderate Complexity (CPT-4 99214)
Health Factors: 001, Current every day smoker